

# **inPURSUIT BOSS** Batch Oriented Scanning & Indexing Software

**inPURSUIT BOSS merges records and document management tasks into a single application for maximum efficiency. BOSS eliminates the labor-intensive and costly process of scanning individual documents into the RMS. By enabling bulk scanning and indexing of large volumes of hardcopy documents, BOSS puts scanned images of critical hardcopy records at your fingertips, allowing you to quickly locate and access these documents without having to search external archives. Plus, BOSS interfaces seamlessly with your RMS, allowing for maximum access and management of your records.**



## **Efficient**

- Reduce the volume of paper files by bulk scanning and archiving them into the *inPURSUIT* RMS.
- Enhance scanned images with BOSS' de-skewing, de-speckling, and cropping tools.
- Validate data against the *inPURSUIT* RMS database prior to importing a document to ensure the document is being attached to the correct RMS record.
- Merge multiple scanned documents into a single PDF document, facilitating case file distribution.
- Print, email, and fax scanned documents.
- Decrease your overall system maintenance requirements and costs by eliminating the need to maintain a separate document archival system.
- Train the software to automatically enlarge a specific form area for each form type. For example, "Incident Number" may be enlarged on an Incident Report and "Citation Number" may be enlarged on a Citation Report. »

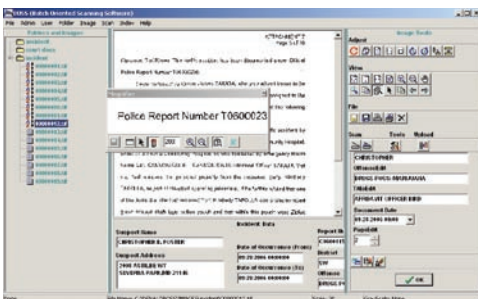

# **Denali** Solutions

For more information,  
please call 443.259.9200

5457 Twin Knolls Road • Suite 200 • Columbia, MD 21045  
P 443.259.9200 • F 443.259.9201 • [denalisolutions.net](http://denalisolutions.net)

# inPURSUIT BOSS

## Batch Oriented Scanning & Indexing Software

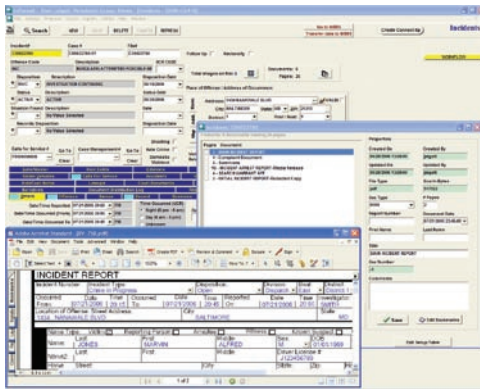

**Denali**  
Solutions  
For more information,  
please call 443.259.9200

5457 Twin Knolls Road • Suite 200 • Columbia, MD 21045  
P 443.259.9200 • F 443.259.9201 • denalisolutions.net

This helps the indexer to easily locate and read the data to be indexed without having to move around the scanned image.

### Accessible

- Easily index single- or multi-page documents for fast retrieval.
- Locate and print all documentation associated with a case to provide necessary documentation to courts and other required agencies.
- Drill down to a specific document image in the RMS using advanced search capabilities.
- Redact data in scanned documents and save the redacted versions of the documents with different file names for future retrieval.
- View documents directly in the inPURSUIT RMS within their associated module, utilizing the sophisticated RMS Document Viewer component.
- Make legacy hardcopy reports available by bulk scanning them and storing them in the RMS. This provides access to historical, paper-based case files, without having to manually enter all of the case data.

### Responsive

- No matter how automated an agency may be, there will always be some level of hardcopy paperwork required. BOSS minimizes the overhead associated with managing hardcopy documents within the RMS.
- BOSS makes the exchange of information between law enforcement agencies and the courts more streamlined. For example, State's Attorney Offices and Prosecutor's Offices are given limited access to the RMS. They are able to download court case files that are made possible by BOSS.
- BOSS enables Denali customers to be more responsive to public requests for information.