



Integrated Software for Public Safety

inPURSUIT Public Safety Software Suite

RMS Records Management System

inPURSUIT RMS exceeds the industry standard for records management by providing a truly integrated, enterprise-wide information system. Denali's proven, commercial off-the-shelf (COTS) RMS is the result of more than a decade of research, development, and direct feedback from hands-on users – the people in the trenches who prepare reports, manage records, investigate crime, and deploy resources on a day-to-day basis.

With its unmatched breadth and depth of features, *inPURSUIT* RMS allows you to take your agency to a new level of efficiency in reporting, information management, case investigation, and crime analysis.

Comprehensive

- Capture, manage, and report on data on an enterprise-wide level, including operational, investigative, analytical, reporting, and administrative functional areas.
- Accurately manage complex, comprehensive investigations with detailed master files on names, vehicles, locations, and businesses – without having to enter duplicate data.
- Build complete criminal histories on individuals with the Master Names module.
- Drill down to the exact data you need via detailed search screens – included in every module.
- Get the full scope of an investigation by attaching digital images, audio files, and video files to records.
- Attach any type of document to records, utilizing the Document Viewer component.

Customizable

- Customize fields and features to meet your agency's requirements, nomenclature, and processes with the exclusive Customization Toolbox. *inPURSUIT* RMS gives you the power to change field titles, define mandatory fields, create cross-field edit checks, set field colors, control field visibility, & more.
- Manage your agency's specific workflow processes using the Workflow Management System, which enables you to define workflow processes within every RMS module.
- Create custom reports and letters tailored to your investigative, analysis, notification, and mandatory reporting requirements, based on hundreds of data points.

User-friendly

- Take advantage of Windows™ features, including the ability to view multiple screens simultaneously.
- Easily navigate between related records with point-and-click ease.
- Reduce training time & get users up-to-speed quickly with the *inPURSUIT* RMS standard screen design.
- Enter and spell-check narratives utilizing the built-in word processor or Microsoft Word™.

Interoperable

- Seamlessly integrate with a wide variety of external systems, including CAD, information sharing, and state and federal systems via the *inPURSUIT* RMS open system architecture, including the *inPURSUIT* Web Services Interface Framework (SOA).
- Easily export data to HTML, Excel™, Word™.

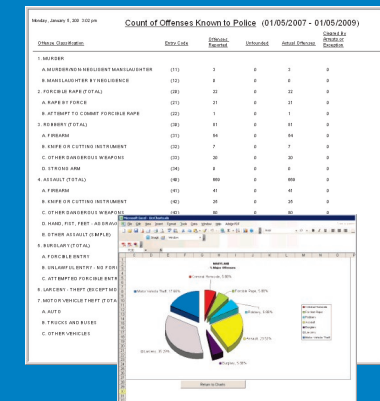
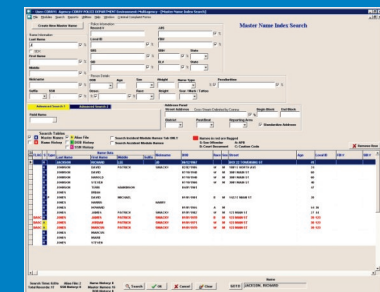
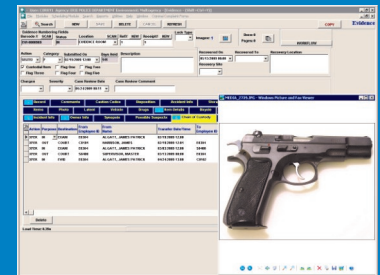
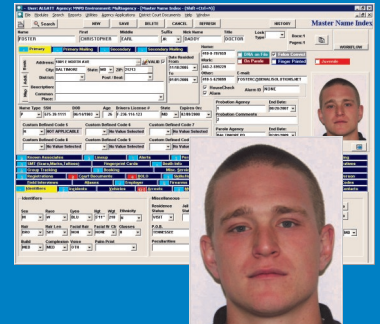

www.denalisolutions.net

5457 Twin Knolls Rd, Suite 200, Columbia, MD 21045 Tel 443-259-9200 Fax 443-259-9201



Data Sharing

Regional Solutions

In today's world of heightened public safety, the demand for wide-ranging tactical crime data has never been greater. In response to this demand, Denali enthusiastically and aggressively supports information sharing initiatives. We have created and implemented technology solutions that facilitate information sharing across jurisdictional boundaries, allowing law enforcement and public safety agencies to take a proactive approach to community safety.

Multi-Agency Records Management System

Denali's Multi-Agency RMS facilitates interagency data sharing. In addition to increasing law enforcement's effectiveness, the Multi-Agency RMS allows participating agencies to leverage staffing and technology resources. By sharing hardware, software licenses, interface development costs, and maintenance and operating costs, participating agencies can maximize both cost savings and technical capabilities.

Multi-Agency RMS Highlights

- Security – Each agency maintains its own RMS code tables, customizations, administrative settings and user security.
- Control – Agencies can choose which modules and data will be shared at the regional level.
- Ease-of-use – The user interface is exactly the same on the individual agency view of the RMS as on the regional view of the RMS, eliminating the need to learn two systems.
- Regional Data Sharing becomes a reality, providing access to time critical data across jurisdictional boundaries.
- Data Access – Searching and accessing critical data between agencies is made easy. Records of Interest Alerts, BOLOs, Stolen Vehicles/Property and Active Warrants are immediately shared with regional agencies.

Regional Crime Analysis

The *in*PURSUIT Crime Analysis GIS (CAGIS) integrates with the Multi-Agency RMS to provide crime analysts, police officers and administrative officials with the power to visualize and identify crime patterns and analyze overall crime trends across a region. CAGIS provides the ability to easily map incidents and perform analysis for future crimes. Agencies have the ability to identify high-crime areas across jurisdictional boundaries.

Support of Regional and National Data-Sharing Initiatives and Standards

Denali supports data sharing initiatives and standards at the regional and national levels, including the Global Justice XML Data Model (GJXDM) and National Information Exchange Model (NIEM). Denali has implemented interfaces based on the GJXDM and NIEM. Additionally, we have implemented interfaces to regional and national level information sharing systems.

RMS Modules

Modules Included in Base Package

Denali understands your need for a comprehensive solution that meets all your law enforcement reporting, investigative, and administrative requirements. Our RMS meets and exceeds this challenge. All RMS modules listed below are included in the base price – and system upgrades are included in your annual maintenance fee!

- Alarm Management, Registration, Billing, Events
- Accidents
- Arrests, DUI Arrest Processing
- Asset Management, Fixed Asset, Inventory Items, Order Request, Issue Request
- BOLO/APB
- Booking: Adult and Juvenile
- Master Business
- Calls For Service (CAD Data)
- Case Management/Investigations
- Citation
- Community Policing
- Court Document: Adult and Juvenile (Warrants, etc.)
- Crisis Management Team
- Evidence, Crime Lab, Evidence Management, and Evidence & Currency Control
- Field Interview
- Fleet Maintenance
- Group/Gang Tracking
- Gun Permits/Registrations
- Incidents, Vehicle Pursuits, Use of Force Reporting
- Jail Management
 - Inmate Management & Tracking
 - Inmate Classification
 - Jail Incident
- Lineups
- Master Location Index
- Master Name Index, Licenses and Permits, Registered Offender Tracking, Coroner Reporting (Death Reporting)
- Master Vehicle Index, Stolen/Recovered Vehicles, Impound Vehicles
- Miscellaneous Services
- Missing Person
- Pawn Shop
- Personnel, Applicant Tracking, Early Warning, Master Employee Index, Position Tracking, Internal Affairs
- Property (Lost, Stolen, Recovered, Damaged)
- Suspects (Unknown)
- Time and Activities
- Traffic Stop (Racial Profiling)
- Training, Facilities Management, Instructor Certifications, Courses, Session Management
- Workflow Management
- Document Viewer
- Multi-Media/Image Viewer
- On-Line System Administration Utilities
 - Audit Trail
 - Code Table Maintenance
 - Customization Toolbox
 - GIS Integration Utilities
 - Security Management Utility
- Reports
 - Standard RMS Reports
 - Federal and State Specific UCR and NIBRS Reports
- Web-Based Report Server
 - Ad-Hoc Report Builder & Report Scheduling
 - Form Letter Generation

www.denalisolutions.net

5457 Twin Knolls Rd, Suite 200, Columbia, MD 21045 Tel 443-259-9200 Fax 443-259-9201

